

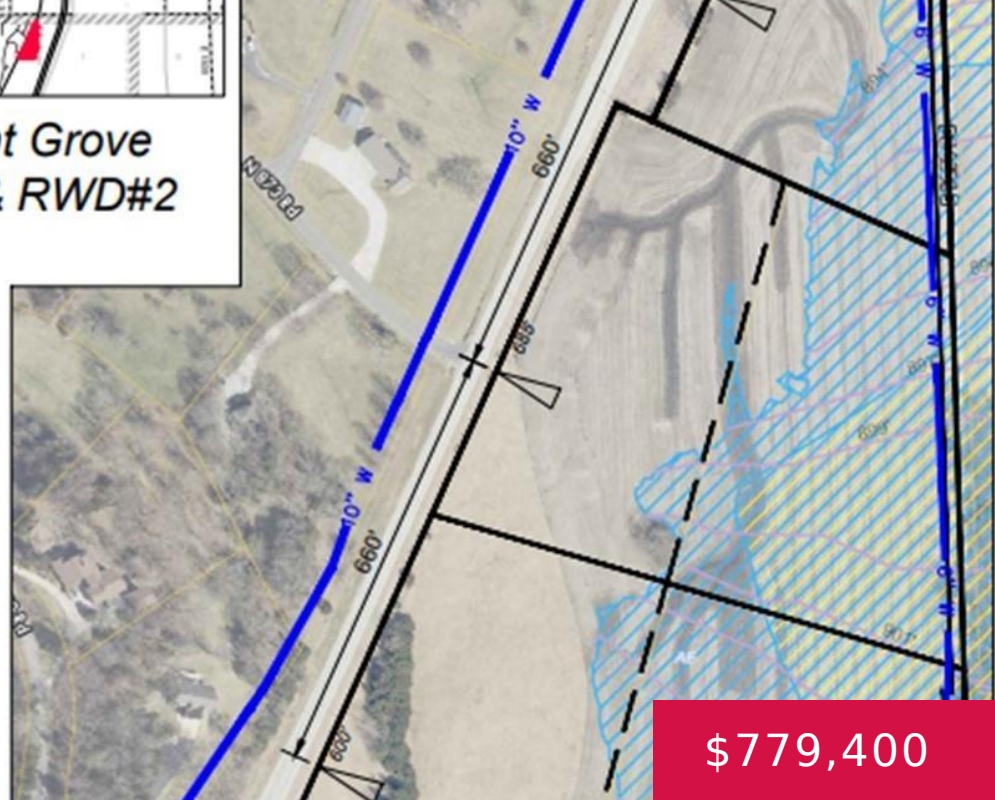

## Pleasant Grove Access & RWD#2



**\$779,400**

• Active

## N 850 RD & E 1296 RD, WILLOW SPRINGS, KS 66046, USA

<https://askmcgrew.com>

Tract 5 Beginning 750.0 feet West of the Southeast corner of the Northeast 1/4 of Section 2-14-19, Douglas County, Kansas, thence S.89°16'24"W., along the South line of said Northeast 1/4, 570.35 feet to the East right of way of Highway No. 59, thence N.25°54'45"E., along said right of way, 570.80 feet, thence S.83°46'26"E., 470.99 feet, [...]

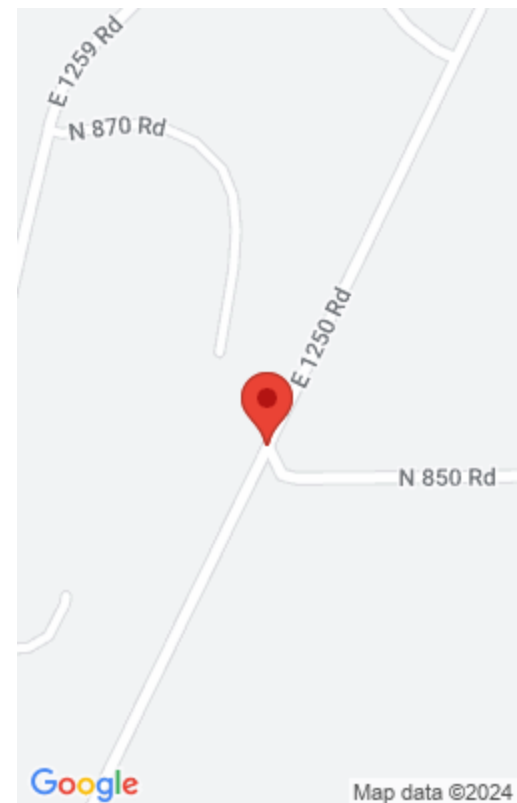

## Basics



**Date added:** Added 2 months ago

**Subdivision Name:** Pleasant Grove

**Zoning:** A-1

**Garage:** No

**Status:** Active

**Township:** Willow Springs

**MLS ID:** LBR159534

---

## Property Details

**List Office Name:** FOUNDATIONS COMMERCIAL REAL ESTATE

**Basement:** No

**Other Structures:** None

**Features:** Other - See Remarks

