



**\$439,900**

## **568 BRENTWOOD DR, LAWRENCE, KS 66049, USA**

<https://askmcgrew.com>

- 3 beds
- 3 baths
- Active
- 2830 sq ft

This wonderful one level home is a treat to see. The unique open floor plan and the remodeled spaces are as fun as they are beautiful. The spacious newly remodeled kitchen is gorgeous with elegant quartz counters and backsplash contrasting the striking cabinets. With excellent storage, new appliances, and lovely views into the lush backyard. [...]

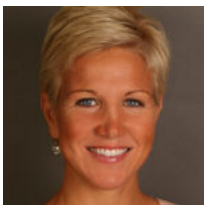

**AMY LEMERT**

MCGREW REAL ESTATE

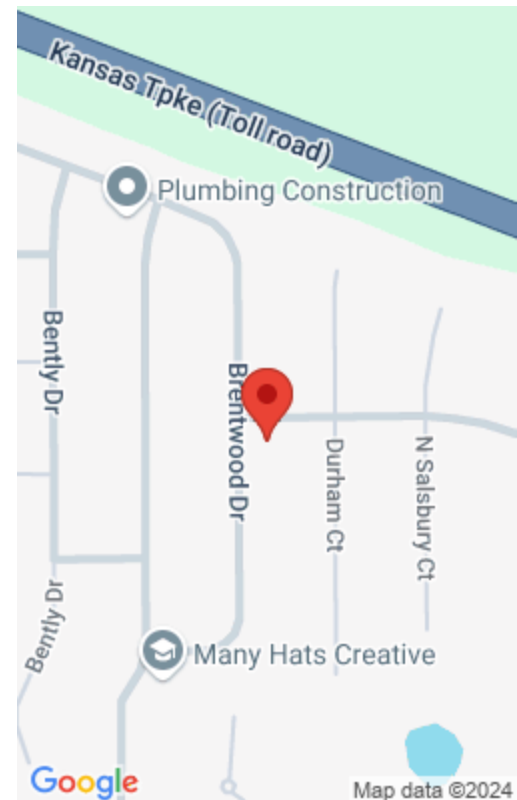

---

## Basics

**Date added:** Added 4 weeks ago

**Status:** Active

**Bathrooms Full:** 2

**Garage:** No

**Half baths:** 0 half baths

**Subdivision Name:** Deerfield Woods

**MLS ID:** LBR161838

**ArchitecturalStyle:** One Story

---

## Property Details

**List Office Name:** MCGREW REAL ESTATE

**Bedrooms:** 3 beds

**Area, sq ft:** 2830 sq ft

**Basement:** Full, Partially Finished

**Fencing:** Wood

**Window Features:** Casement, Double Pane Windows

**Flooring:** Carpet, Tile

**Amenities:** Dishwasher, Disposal, Electric Range, Microwave, Refrigerator

**Year built:** 1995

**Bathrooms:** 3 baths

**Basement:** Yes

**Roof:** 3D Composition

**Garage Spaces:** 2

**Cooling:** Central Air

**Interior Features:** Garage Door Opener(s), Eat In Kitchen, Kitchen Island, Pantry, Water Softener, Walk-In Closet(s), Sump Pump

**Features:** City Sewer, City Water, Electricity, Gas

---

## Open House

- **09/08/24** 18:30 to 20:30
- **09/21/24** 17:00 to 19:00

---

## Schools

**Middle Or Junior School:** West

**High School:** Free State

**Elementary School:** Deerfield

