



\$199,900

3819 OVERLAND DR, LAWRENCE, KS 66049, USA

<https://askmcgrew.com>

- 2 beds
- 2 baths
- Active
- 1299 sq ft

This two-bedroom, two-bathroom townhome in northwest Lawrence offers comfort and style! The inviting living room exudes warmth with its charming fireplace and seamless connection to the dining area, creating an ideal space for relaxation and entertaining. The kitchen boasts ample counter space, making perfecting a recipe a joy! Heading upstairs offers two well-designed bedrooms, and [...]

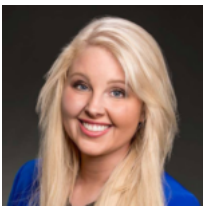

EMILY WILLIS STEWART

MCGREW REAL ESTATE

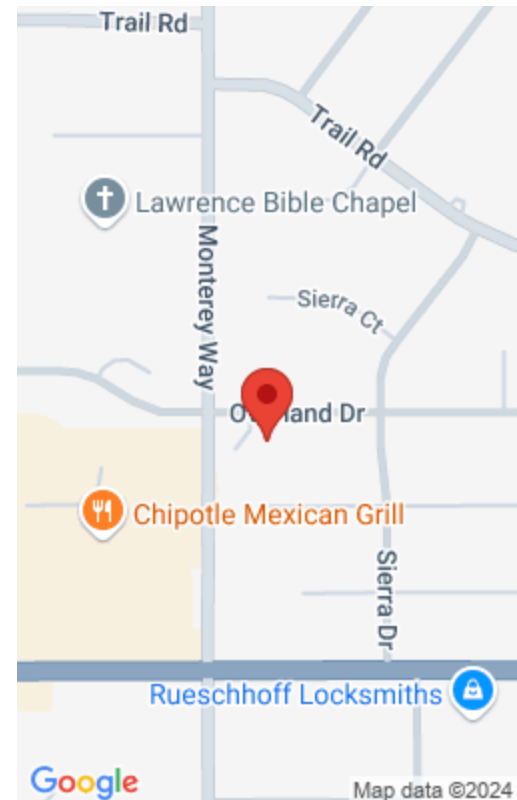

Basics

Date added: Added 3 weeks ago

Status: Active

Bathrooms Full: 1

Garage: No

Half baths: 1 half bath

Zoning: RM24

MLS ID: LBR162300

ArchitecturalStyle: Two Story

Property Details

List Office Name: MCGREW REAL ESTATE

Bedrooms: 2 beds

Area, sq ft: 1299 sq ft

Basement: Full, Partially Finished

Fencing: Perimeter

Cooling: Central Air

Amenities: Dishwasher, Disposal, Electric Range, Microwave, Refrigerator

Year built: 1982

Bathrooms: 2 baths

Basement: Yes

Roof: Composition

Window Features: Vinyl Windows

Flooring: Carpet, Luxury Vinyl Tile

Features: City Sewer, City Water, Electricity, Gas, Internet

