



**\$209,900**

## **3819 OVERLAND DR, LAWRENCE, KS 66049, USA**

<https://askmcgrew.com>

This two-bedroom, two-bathroom townhome in northwest Lawrence offers comfort and style! The inviting living room exudes warmth with its charming fireplace and seamless connection to the dining area, creating an ideal space for relaxation and entertaining. The kitchen boasts ample counter space, making perfecting a recipe a joy! Heading upstairs offers two well-designed bedrooms, and [...]

- 2 beds
- 2 baths
- Active
- 1299 sq ft

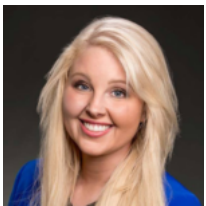

**EMILY WILLIS STEWART**  
MCGREW REAL ESTATE

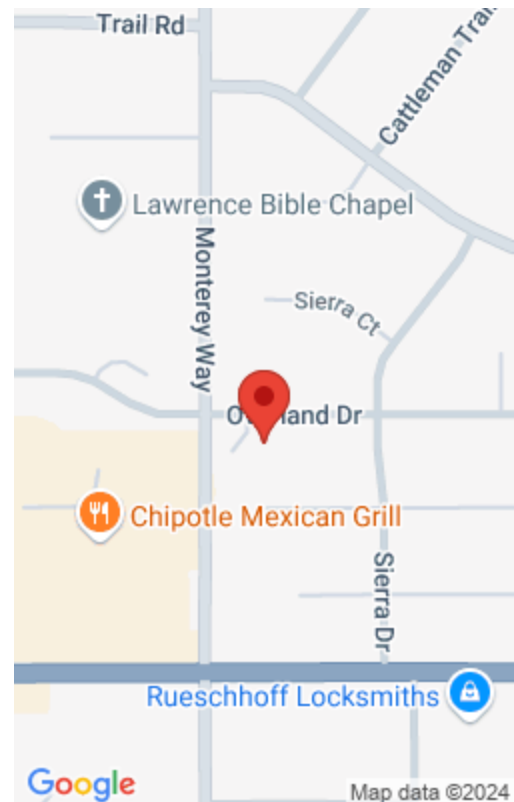

---

## Basics

**Date added:** Added 2 weeks ago

**Status:** Active

**Bathrooms Full:** 1

**Garage:** No

**Half baths:** 1 half bath

**Zoning:** RM24

**MLS ID:** LBR162114

**ArchitecturalStyle:** Two Story

---

## Property Details

**List Office Name:** MCGREW REAL ESTATE

**Bedrooms:** 2 beds

**Area, sq ft:** 1299 sq ft

**Basement:** Full, Partially Finished

**Fencing:** Perimeter

**Cooling:** Central Air

**Amenities:** Dishwasher, Disposal, Electric Range, Microwave, Refrigerator

**Year built:** 1982

**Bathrooms:** 2 baths

**Basement:** Yes

**Roof:** Composition

**Window Features:** Vinyl Windows

**Flooring:** Carpet, Luxury Vinyl Tile

**Features:** City Sewer, City Water, Electricity, Gas, Internet

---

## Open House

- **10/12/24** 18:00 to 20:00
- **10/20/24** 18:30 to 20:30

