



\$299,900

2722 CHASEHIRE DR, LAWRENCE, KS 66046, USA

<https://askmcgrew.com>

This thoughtfully designed floor plan features the primary bedroom conveniently located on the main floor, complete with a saferoom for added security. Enjoy cozy evenings by the beautiful fireplace in the living room. The home boasts granite countertops throughout, adding a touch of elegance. An annual HOA fee of \$800 covers lawn mowing and snow [...]

- 3 beds
- 3 baths
- Active
- 1378 sq ft

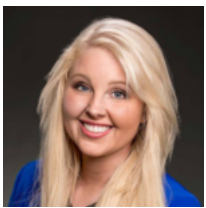

EMILY WILLIS STEWART

MCGREW REAL ESTATE

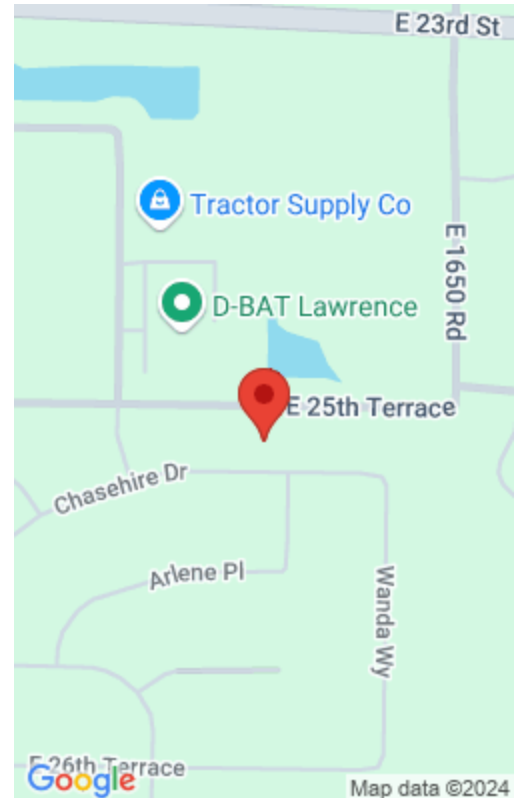

Basics

Date added: Added 2 days ago

Status: Active

MLS ID: LBR162008

ArchitecturalStyle: Two Story

Half baths: 1 half bath

Bathrooms Full: 1

Garage: No

Property Details

List Office Name: MCGREW REAL ESTATE

Bedrooms: 3 beds

Area, sq ft: 1378 sq ft

Basement: Slab

Other Structures: None

Fencing: Other

Window Features: Double Pane Windows

Flooring: Carpet, Tile, Vinyl

Amenities: Dishwasher, Disposal, Electric Range

Year built: 2024

Bathrooms: 3 baths

Basement: No

Roof: 3D Composition

Construction Materials: Stone Veneer, Wood Frame, Wood Siding

Garage Spaces: 2

Cooling: Central Air

Interior Features: Safe Room

Features: City Water, Electricity, Internet

