



**\$309,900**

## **2716 CHASEHIRE DR, LAWRENCE, KS 66046, USA**

<https://askmcgrew.com>

Welcome to Fairfield Farms! This beautiful townhome boasts four spacious bedrooms and includes a secure room for added peace of mind. You'll love the expansive kitchen island and the elegant granite countertops featured throughout the home. The Homeowners Association (HOA) fee is \$800 annually, which covers lawn care and snow removal for accumulations of 2 [...]

- 4 beds
- 3 baths
- Active
- 1535 sq ft

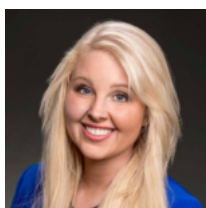

### **EMILY WILLIS STEWART**

MCGREW REAL ESTATE

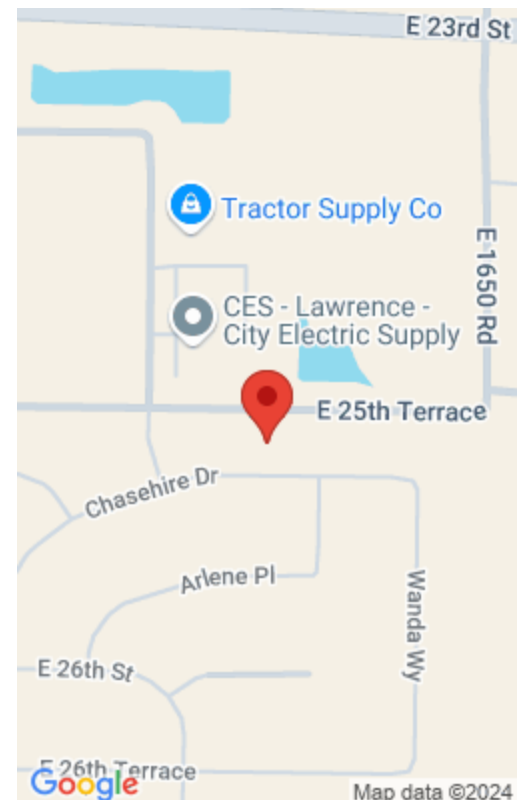

---

## Basics

**Date added:** Added 1 month ago

**Status:** Active

**MLS ID:** LBR162007

**ArchitecturalStyle:** Two Story

**Half baths:** 0 half baths

**Bathrooms Full:** 2

**Garage:** No

---

## Property Details

**List Office Name:** MCGREW REAL ESTATE

**Bedrooms:** 4 beds

**Area, sq ft:** 1535 sq ft

**Basement:** Slab

**Other Structures:** None

**Fencing:** None

**Window Features:** Double Pane Windows

**Interior Features:** Paddle Fan, Garage Door Opener(s), Safe Room

**Features:** City Sewer, City Water, Electricity, Gas

**Year built:** 2024

**Bathrooms:** 3 baths

**Basement:** No

**Roof:** 3D Composition

**Construction Materials:** Wood Frame

**Garage Spaces:** 2

**Cooling:** Central Air

**Amenities:** Dishwasher, Disposal, Electric Range, Microwave

