



\$309,900

2716 CHASEHIRE DR, LAWRENCE, KS 66046, USA

<https://askmcgrew.com>

Welcome to Fairfield Farms! This beautiful townhome boasts four spacious bedrooms and includes a secure room for added peace of mind. You'll love the expansive kitchen island and the elegant granite countertops featured throughout the home. The Homeowners Association (HOA) fee is \$800 annually, which covers lawn care and snow removal for accumulations of 2 [...]

- 4 beds
- 3 baths
- Active
- 1535 sq ft

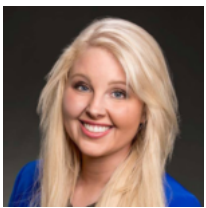

EMILY WILLIS STEWART

MCGREW REAL ESTATE

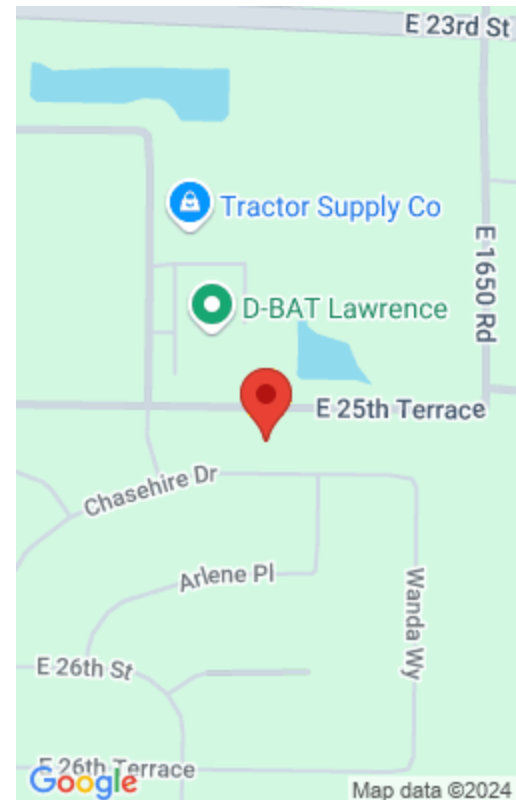

Basics

Date added: Added 2 days ago

Status: Active

MLS ID: LBR162007

ArchitecturalStyle: Two Story

Half baths: 0 half baths

Bathrooms Full: 2

Garage: No

Property Details

List Office Name: MCGREW REAL ESTATE

Bedrooms: 4 beds

Area, sq ft: 1535 sq ft

Basement: Slab

Other Structures: None

Fencing: None

Window Features: Double Pane Windows

Interior Features: Paddle Fan, Garage Door Opener(s), Safe Room

Features: City Sewer, City Water, Electricity, Gas

Year built: 2024

Bathrooms: 3 baths

Basement: No

Roof: 3D Composition

Construction Materials: Wood Frame

Garage Spaces: 2

Cooling: Central Air

Amenities: Dishwasher, Disposal, Electric Range, Microwave

