



\$439,900

**2704 WILDFLOWER DR, LAWRENCE, KS
66047, USA**

<https://askmcgrew.com>

- 3 beds
- 3 baths
- Active
- 2291 sq ft

Location! This daylight one level is right across from elementary and middle school and provides easy access to traffic way and bike trails. This bright home has wonderful floor plan with great flow and beautiful lines. Updates abound with new main level flooring and paint, 2 yr old water heater, all new HVAC to be [...]

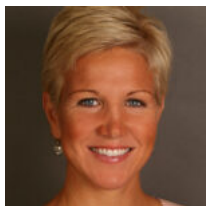

AMY LEMERT
MCGREW REAL ESTATE



Basics

Date added: Added 9 hours ago

Status: Active

Bathrooms Full: 1

Garage: No

Half baths: 0 half baths

Subdivision Name: Wakarusa View

MLS ID: LBR162036

ArchitecturalStyle: One Story

Property Details

List Office Name: MCGREW REAL ESTATE

Bedrooms: 3 beds

Area, sq ft: 2291 sq ft

Basement: Daylight, Full, Partially Finished

Garage Spaces: 2

Cooling: Central Air

Interior Features: Garage Door Opener(s),
Pantry, Walk-In Closet(s)

Year built: 1997

Bathrooms: 3 baths

Basement: Yes

Roof: 3D Composition

Window Features: Casement, Double Hung,
Double Pane Windows

Flooring: Carpet, Luxury Vinyl Tile, Vinyl

Amenities: Dishwasher, Disposal, Electric
Range, Microwave, Refrigerator

Schools

Middle Or Junior School: Southwest

High School: Lawrence High

Elementary School: Sunflower

