



**\$375,000**

## 2022 CAMELBACK DR, LAWRENCE, KS 66047, USA

<https://askmcgrew.com>

Beautiful home located in popular Alvarmar Estates! Easy access to shopping, restaurants, and grocery stores. Main floor features a wonderful family room complete with bay window and tray ceiling! This room also offers a fireplace for those wintry nights. Living room/dining room combo has a decorative fireplace and more hardwood floors. Eat-in kitchen comes with [...]

- 4 beds
- 3 baths
- Active
- 2684 sq ft

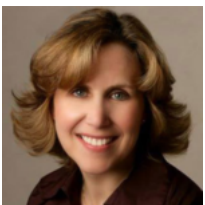

**KIM CLEMENTS**  
MCGREW REAL ESTATE



---

## Basics

**Date added:** Added 2 weeks ago

**Status:** Active

**Bathrooms Full:** 1

**Garage:** No

**Half baths:** 1 half bath

**Subdivision Name:** Alvamar Estates

**MLS ID:** LBR162112

**ArchitecturalStyle:** Two Story

---

## Property Details

**List Office Name:** MCGREW REAL ESTATE

**Bedrooms:** 4 beds

**Area, sq ft:** 2684 sq ft

**Basement:** Full, Partially Finished

**Construction Materials:** Wood Frame, Brick Veneer

**Garage Spaces:** 2

**Flooring:** Carpet, Hardwood, Vinyl

**Amenities:** Dishwasher, Disposal, Microwave, Refrigerator, Wall Oven

**Year built:** 1971

**Bathrooms:** 3 baths

**Basement:** Yes

**Roof:** 3D Composition

**Fencing:** Wood

**Cooling:** Central Air

**Interior Features:** Paddle Fan, Garage Door Opener(s), Eat In Kitchen, Pantry

**Features:** City Sewer, City Water, Electricity, Gas

---

## Schools

**Middle Or Junior School:** Southwest

**High School:** Lawrence High

**Elementary School:** Hillcrest

