



\$164,500

1355 WESTBROOKE, LAWRENCE, KS 66049, USA

<https://askmcgrew.com>

Sharp 2 bedroom, 2 bath, end unit condo with open living/dining area and nice sunroom, offering many options. Major recent updates including carpet, painting of walls, trim, doors and closets. Replacement of acoustic texture ceiling with knockdown and all ceilings painted. Beautiful whitewashed fireplace and new electric insert with blower and remote. Light and fan [...]

- 2 beds
- 2 baths
- Active
- 1020 sq ft

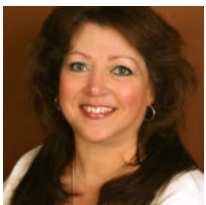

SHEILA SANTEE
MCGREW REAL ESTATE



Basics

Date added: Added 2 weeks ago

Status: Active

Zoning: RM24

MLS ID: LBR162126

ArchitecturalStyle: One Story

Half baths: 0 half baths

Subdivision Name: Orchards

Bathrooms Full: 1

Garage: No

Property Details

List Office Name: MCGREW REAL ESTATE

Bedrooms: 2 beds

Area, sq ft: 1020 sq ft

Basement: Slab

Construction Materials: Wood Frame, Wood Siding

Cooling: Central Air

Interior Features: Paddle Fan

Features: City Sewer, City Water, Electricity, Gas, Internet

Year built: 1979

Bathrooms: 2 baths

Basement: No

Roof: Composition

Window Features: Double Hung

Flooring: Carpet, Laminate, Tile

Amenities: Dishwasher, Disposal, Dryer, Electric Range, Microwave, Refrigerator, Washer

Open House

- 10/13/24 18:00 to 20:00

